

TERMS OF REFERENCE
ARCHITECTURE FESTIVAL 2019

" Post Disaster Children Space "

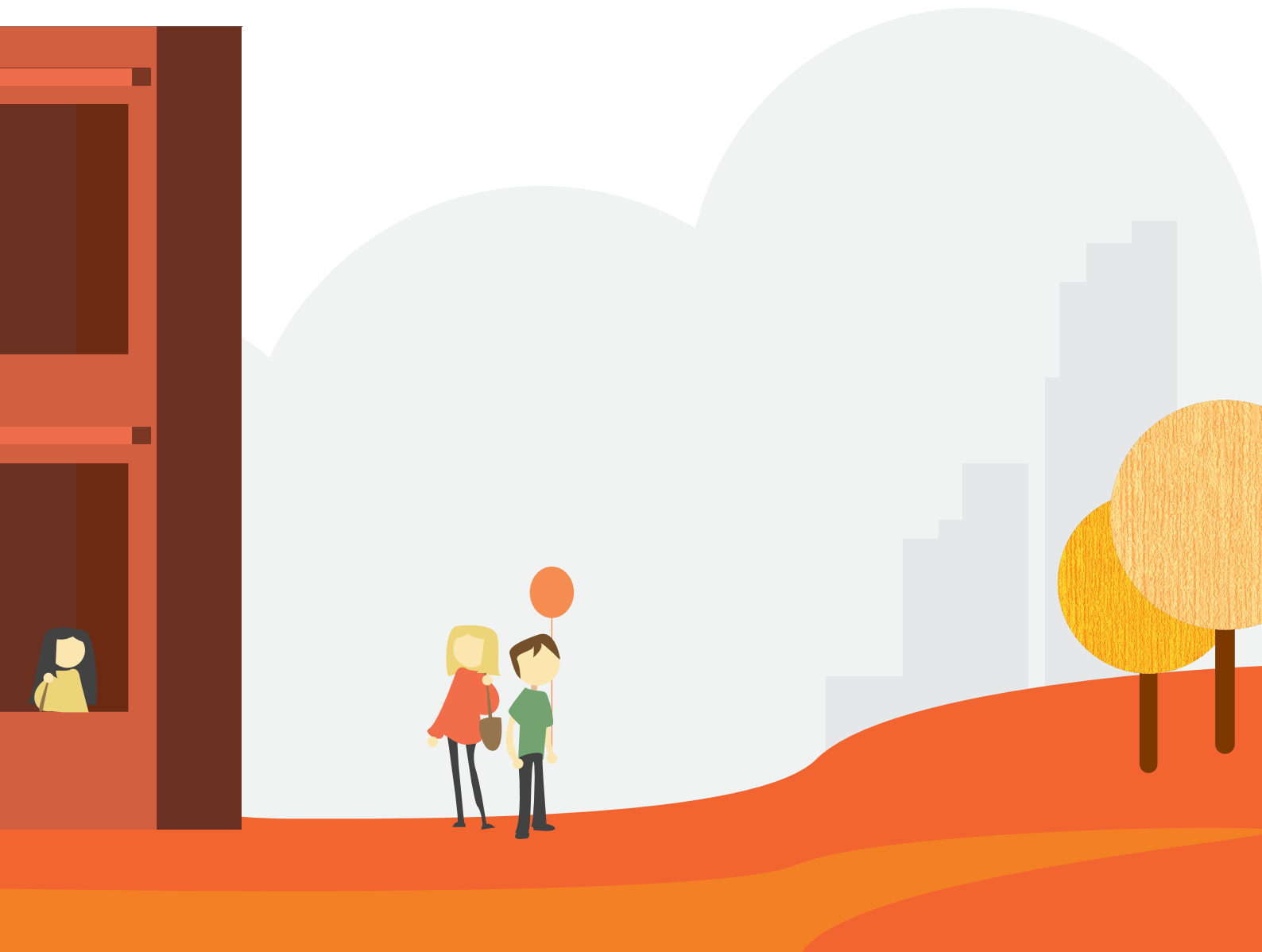

HIMAARTRA 2018 / 2019
PROUDLY PRESENTS



ARCHITECTURE
FESTIVAL

BACKGROUND

ARCHITECTURE FESTIVAL

Architecture Festival is an annual architectural design competition which has been held by Architecture Department of Petra Christian University for 11 years. The aim is to encourage students to exercise their knowledge and design ability in producing innovative design solution. Since 2017, along with the 50th anniversary of Architecture Department, Architecture Festival has been escalated from a national scale to an international competition. Architecture Festival 2019 is going to be a part of the celebration of 52nd Anniversary of Architecture Department, Petra Christian University.

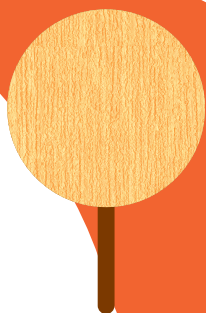

COMPETITION THEME

Natural Disasters occur all over the world, according to the climatic and natural characteristics of each region. These disasters are destructive not only to our physical habitat (our home, our village, our city), but moreover to the psychology of the impacted community. One of the natural disasters' impact is the loss of safe and comfortable space for children to play and learn. Disaster can cause a child to lose a home, an environment, or even a family member, and thus he/she may suffer not only physically, but furthermore deep mental or psychological traumatic condition.

Unfortunately, most post disaster revitalization efforts have focused on physical development only, such as the construction of temporary shelter and fulfillment of basic needs (food and drink). Whereas the psychological impact of disaster is often ignored. Considering this condition, Architecture Festival 2019 invites architecture students all over the world to exercise their empathy, to take a moment to pause, and to rethink the effective way to help children as victims of natural disaster, by proposing innovative designs of Post Disaster Children Space.



DESIGN CRITERIA

Participants should submit originally created design which comply to the following criteria:



Regarding the natural disaster responded:

(Page 6)



Regarding the site chosen:

(Page 7)



Regarding the proposed design:

(Page 8)

NATURAL DISASTER RESPONDED



. Every participant can choose any natural disasters, relevant to his / her region / locality.

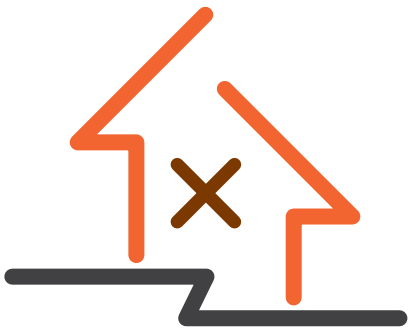

. The natural disaster must be physically destructive, causes children and their family members to lose their homes, schools, and environment.



PROPOSED DESIGN

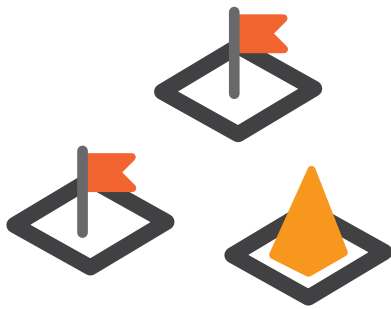

. The proposed design can be built and assembled quickly and easily, after the disaster occurs, at the evacuation area of disaster victims.



. The proposed design accommodates the needs of children to play, learn, and even helps the children to overcome their post disaster psychological trauma.



. The proposed design functions as a shelter and can withstand the local climate (protection against heat, rain, and wind).



. The building area is about 60-100m², as a module which can be expanded according to the developing needs.

SITE CHOSEN

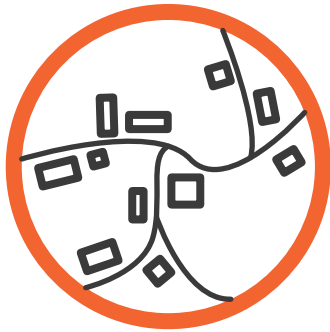

. Every participant can choose their own site, but the site chosen must be a real or existing site.



PRESENTATION BOARD

MAIN REQUIREMENT

- Design concept and diagrams that explain the site context, design problem, the program, and the design solution.
- Architectural plan
- Elevations and sections (there should be min 1 elevation and 1 section)
- Other relevant drawings



PRESENTATION BOARD

OTHER REQUIREMENTS



EXAMPLE.
(non scalatic)

AF XXX

- The scale of the drawings can be adjusted according to the needs
 - The drawings can be produced **manually**, or utilizing **CADD**, or combination of **both**
 - Participants are not allowed to **state any kind of identity** in the panel aside from their registration number.
 - The presentation should be in **English**
-
- The format of the presentation is **1** page of **A1 size** presentation with **portrait** layout
 - The participant's registration number must be **stated** in the upper right corner with the size of 3x3cm
 - Any violations of the criteria and terms stated above will result in immediate **disqualification**.
 - The judges and committee decisions are **absolute**.



SUBMISSION



Softcopy of the presentation board should be submitted online via e-mail to: sekretarchfest@gmail.com

- in PDF format, with the minimal resolution of 300dpi (20 Mb max)
- the file name: "PS_registrationnumber "
- Email subject : PS_REGNUMBER



projects can be submitted from 20 January 2019 - 20 March 2019



JUDGING CRITERIA



Originality, creativity, and innovation.



Design suitability for children (age 4 - 12 years) as disaster victims.

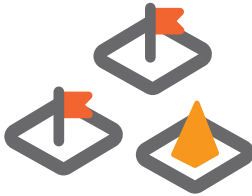

Design practicality to be constructed and duplicated as needed.



Clear and communicative design presentation.

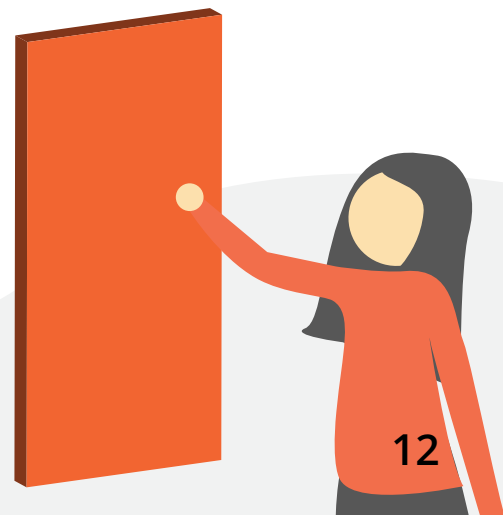

RULES OF PARTICIPANTS



. Participants can register as an individual or as a team.



. All participants are undergraduate students.



. Each team consists of a maximum of 3 students.



. Team members have to be from the same university.

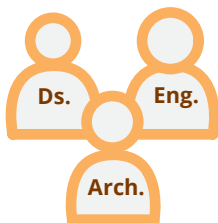

. This competition is open for students from Interior Design, Civil Engineering, or Architecture major, however there must be minimum 1 architecture student among the team members.

REGISTRATION



Participants can register through
bit.ly/ArchFest2019

Participants are required to pay the registration fee in advance

Please add PAYMENT CODE in your payment :

Payment code : 004

Example: IDR 250.004

Registration fee:

- **Early Bird** : (before 21st February 2019)
Local participant : IDR 250.004 / team
Overseas participant : USD 30 / team
- **Normal** :
Local participant : IDR. 300.004 / team
Overseas participant : USD 40 / team

* Including printing fee



The registration fee can be paid via :

Transfer to the **committee's account**

Bank name : **CIMB NIAGA**

Account number : **705318013100**

Account name : **Lilianny Siegit**

Swift code : **BNIAIDJA**

- Registration fee doesn't include Bank Service Charge, if there is a service charge, participants must pay :
registration fee + service charge

- Participants must state :

" **AF_country_teamcoordinatorname** " in the note section

After paying the registration fee, participants should **fill in the registration form** provided in the website (the proof of payment and Student ID cards should be attached in the registration form)



SCHEDULE

EARLYBIRD REGISTRATION

20 January - 20 February 2019



NORMAL REGISTRATION

21 February - 27 March 2019

PROJECT SUBMISSION DEADLINE

27 March 2019



FIRST JUDGING ROUND

30 March 2019





TOP 25 & TOP 10 ANNOUNCEMENT

5 April 2019

TOP 25 PROJECTS EXHIBITION

22 - 26 April 2019

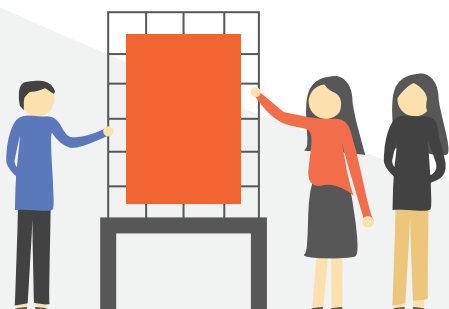

PRESENTATION OF FINALISTS

26 April 2019

*As parallel session of the 3rd
International Conference on Empathic Architecture
(ICEA)

AWARDS PRESENTATION

26 April 2019

FINALISTS CRITERIA

10 

. Finalists are the top 10 teams from the first judging round.



. Finalists from Indonesia are mandatory to present their projects orally at the final round.



. Finalists from abroad are allowed to present their projects via skype / line video call etc. at the final round.



. Finalists have to present their projects with PowerPoint Presentation and maquette model.



. Finalists must present their projects in English.



. The Presentation File must be submitted to the committee via e-mail: sekretarchfest@gmail.com before 24 April 2019.

JUDGES



Keat Ong

(NOTA Design Group, Singapore)



Realrich Sjarief

(Founder of Raw Architecture)



Joyce Marcella Laurens

(Petra Christian University Associate Proffesor)



PRIZES

3

2

1

1st Place

IDR 20.000.000,-
Certificate + Plaque

2nd Place

IDR 10.000.000,-
Certificate + Plaque

3rd Place

IDR 5.000.000,-
Certificate + Plaque

Lukito Kartono Award

(Favorite Project)

IDR 1.000.000,-
Certificate

Best Presenter

IDR 1.000.000,-
Certificate

Participants who submitted their projects
will get e-certificate

CONTACT PERSON

ARCHITECTURE FESTIVAL

OA Line: @fde8607h

Instagram: archfest_petra

TALITHA FEBRIANI

085655002676

Line ID: Talithafebriani

CINDY ELENA

087859862231

Line ID: Cindyelena07_

